

AJ Parkmetsa

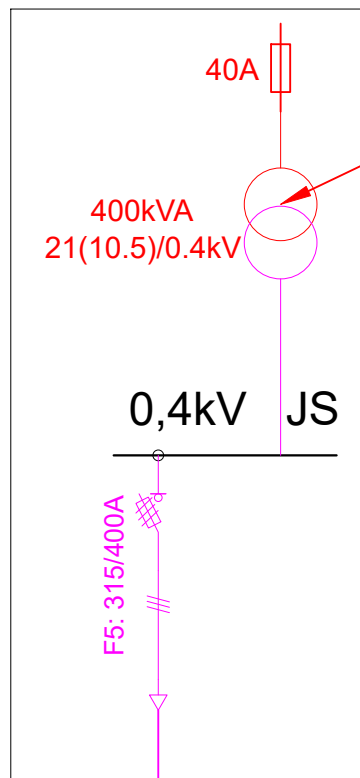

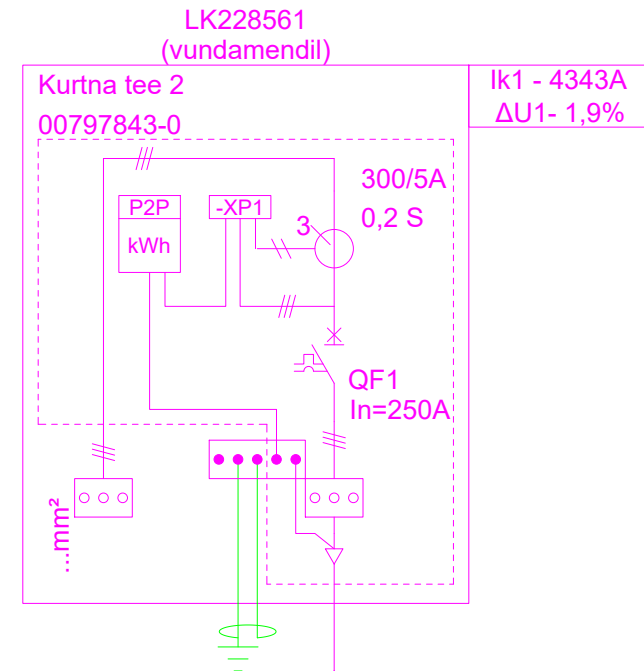

- Asendada ol. ol 160kVA trafo uue trafoga 400kVA!



AXPK 4G240 (MPL425715)
L= 5+98+3 m

TINGMÄRGID

- Olemasolev
- Projekteeritav madalpinge
- Projekteeritav keskpinge

Tellija:  elektrilevi	 enersense	Address: Mõigu 3, Tallinn 10112	Kuupäev: 28.07.2025
		Reg. nr: 11445550	Töö nr: LH24-08
Töö nimetus: Kurtina tee 2 liitumine madalpingel Kiisa alevik, Saku vald, Harjumaa LC1202		E-mail: janar.kubbi@enersense.com	Joon nr: 002
		Tel nr: +372 56607557	Mõõtkava:-
Joonise nimetus: Elektriskeem		Projekteeris: Janar Kubbi Kontrollis: Janar Kubbi	